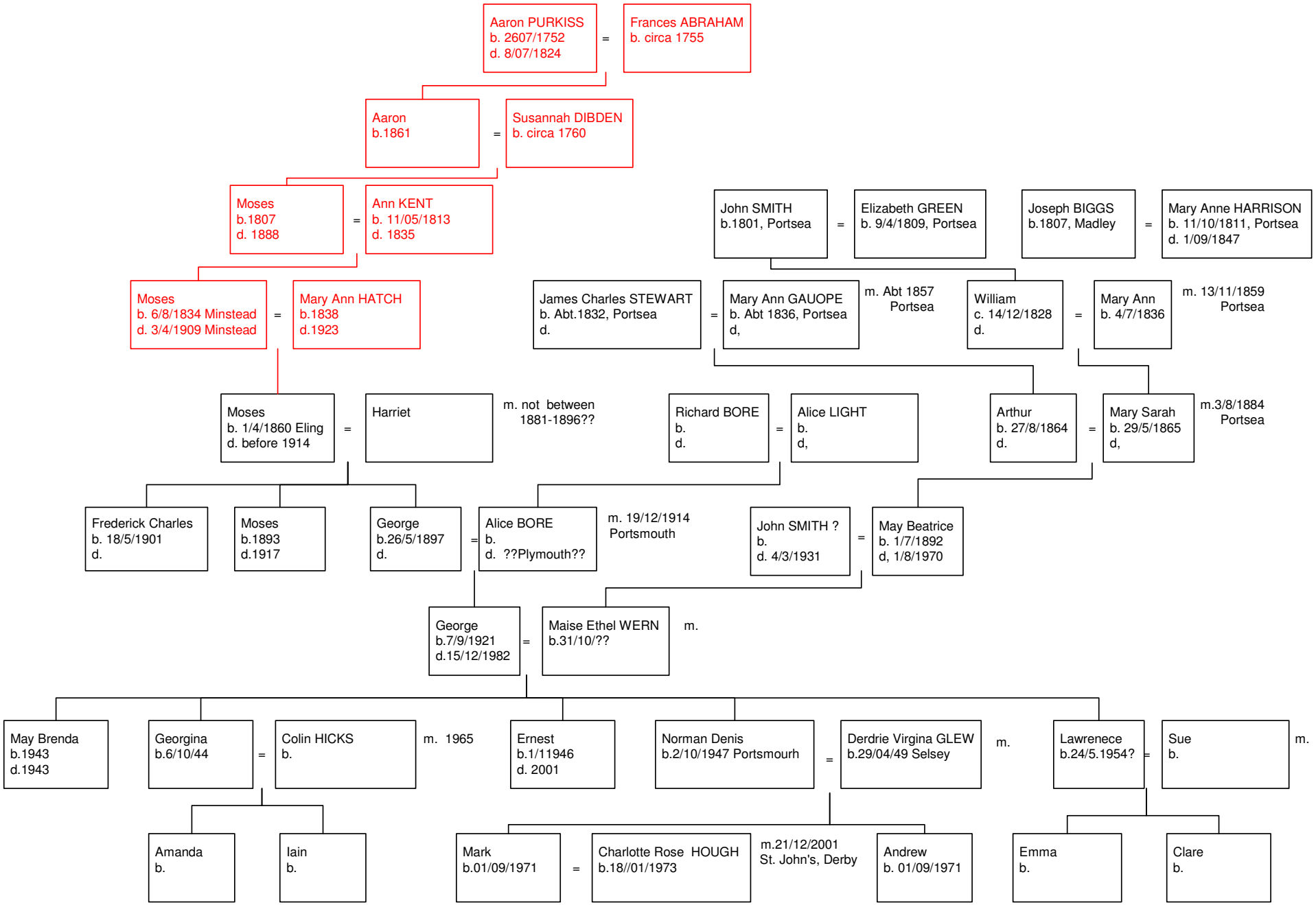
Aaron PURKISS
b. 2607/1752
d. 8/07/1824
=
Frances ABRAHAM
b. circa 1755
Aaron
b.1861
=
Susannah DIBDEN
b. circa 1760
Moses
b.1807
d. 1888
=
Ann KENT
b. 11/05/1813
d. 1835
Moses
b. 6/8/1834 Minstead
d. 3/4/1909 Minstead
=
Mary Ann HATCH
b.1838
d.1923
Moses
b. 1/4/1860 Eling
d. before 1914
=
Harriet
m. not between
1881-1896??
Frederick Charles
b. 18/5/1901
d.
Moses
b.1893
d.1917
George
b.26/5/1897
d.
=
Alice BORE
b.
d. ??Plymouth??
m. 19/12/1914
Portsmouth
George
b.7/9/1921
d.15/12/1982
=
Maise Ethel WERN
b.31/10/??
m.
May Brenda
b.1943
d.1943
Georgina
b.6/10/44
=
Colin HICKS
b.
m. 1965
Amanda
b.
Iain
b.
Ernest
b.1/11946
d. 2001
Norman Denis
b.2/10/1947 Portsmourh
=
Derdrie Virgina GLEW
b.29/04/49 Selsey
m.
Mark
b.01/09/1971
=
Charlotte Rose HOUGH
b.18//01/1973
m.21/12/2001
St. John's, Derby
Andrew
b. 01/09/1971
Richard BORE
b.
d.
=
Alice LIGHT
b.
d,
John SMITH ?
b.
d. 4/3/1931
=
May Beatrice
b. 1/7/1892
d, 1/8/1970
John SMITH
b.1801, Portsea
=
Elizabeth GREEN
b. 9/4/1809, Portsea
Joseph BIGGS
b.1807, Madley
=
Mary Anne HARRISON
b. 11/10/1811, Portsea
d. 1/09/1847
James Charles STEWART
b. Abt.1832, Portsea
d.
=
Mary Ann GAUOPE
b. Abt 1836, Portsea
d,
m. Abt 1857
Portsea
William
c. 14/12/1828
d.
=
Mary Ann
b. 4/7/1836
m. 13/11/1859
Portsea
Arthur
b. 27/8/1864
d.
=
Mary Sarah
b. 29/5/1865
d,
m.3/8/1884
Portsea
Lawrenece
b.24/5.1954?
=
Sue
b.
m.
Emma
b.
Clare
b.